

Bates County, MO

Property Report Card

Parcel Number: 1305021000000007000

Name: MULLER FAMILY TRUST

Situs Address: No Situs Address

Deeded Acres: 75.00

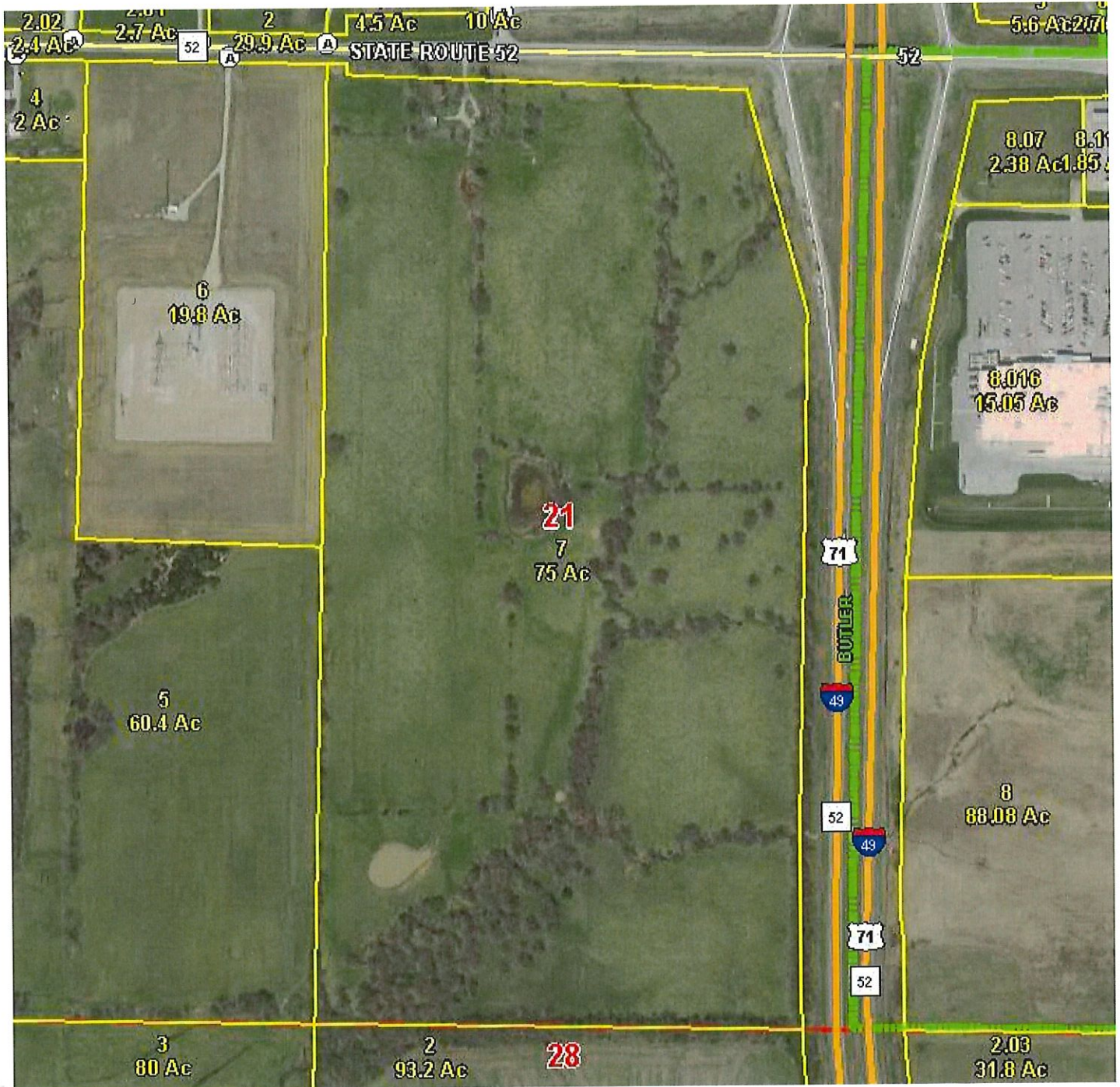

Data contained within this web site was created from record research provided by the county and/or city. Bates County, Missouri does not guarantee any accuracies to the data or attribute information displayed, queried, or printed from this web site. This web site is only intended for informational purposes.

Bates County, MO

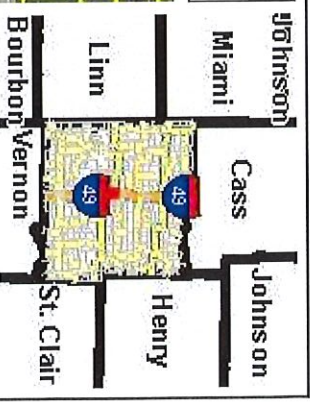
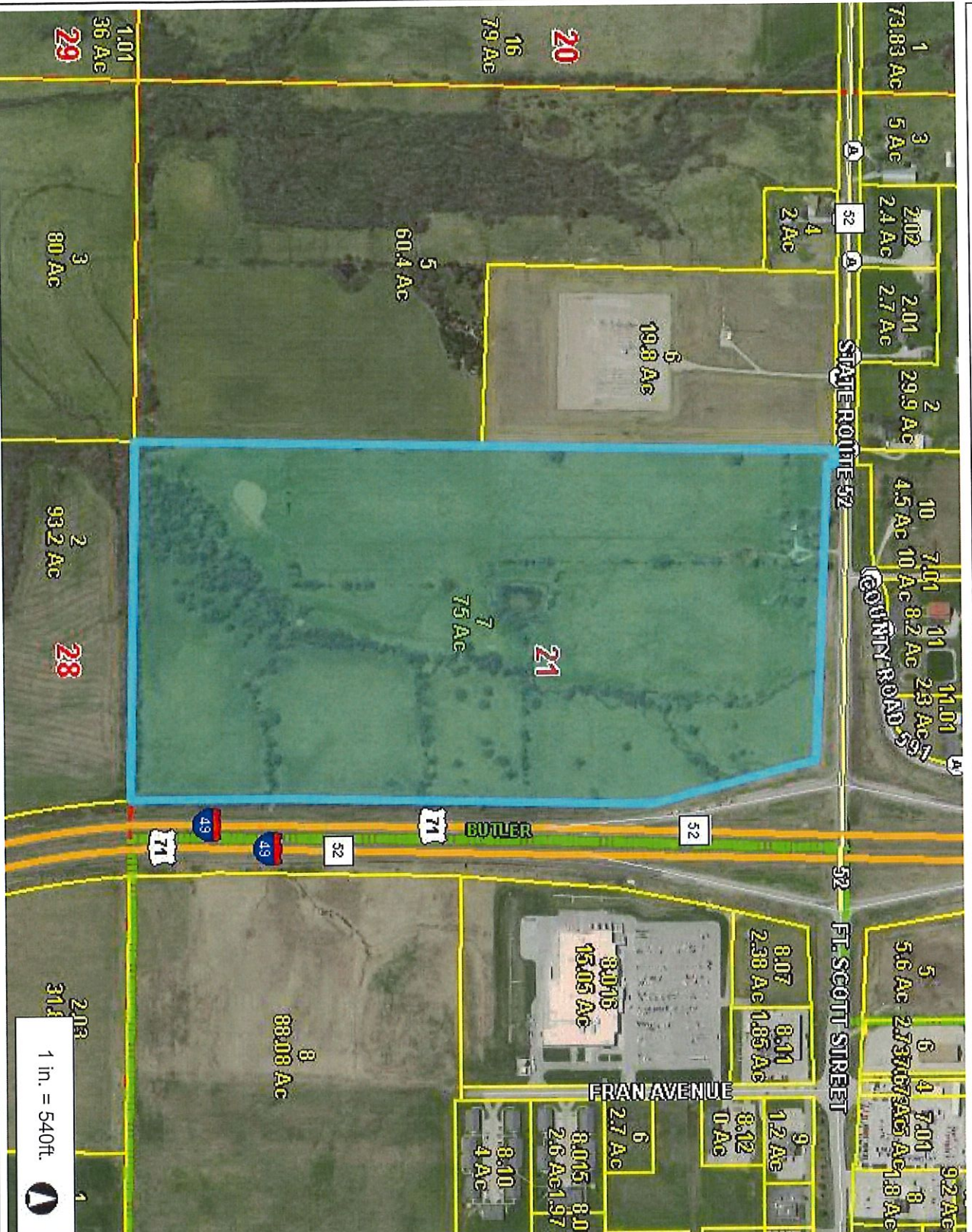

Legend

- E911 Road
- Address Point
- Major Highway
- County Roads / City Streets
- Interstate
- Numbered State Highway
- Lettered State Highway
- Butler Street Names
- Railroad
- Parcel
- Parcel Number/Acres
- Corporate Limit Line
- Land Hook
- DASHED LAND HOOK
- SOLID LAND HOOK
- Section
- County Boundary

Notes

This Cadastral Map is for informational purposes only. It does not purport to represent a property boundary survey of the parcels shown and shall not be used for conveyances or the establishment of property boundaries.

THIS MAP IS NOT TO BE USED FOR NAVIGATION

1,080.6 Feet



1 in. = 540ft.



Bates County, MO

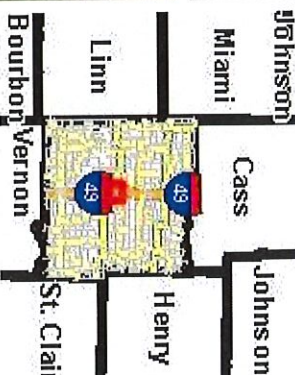
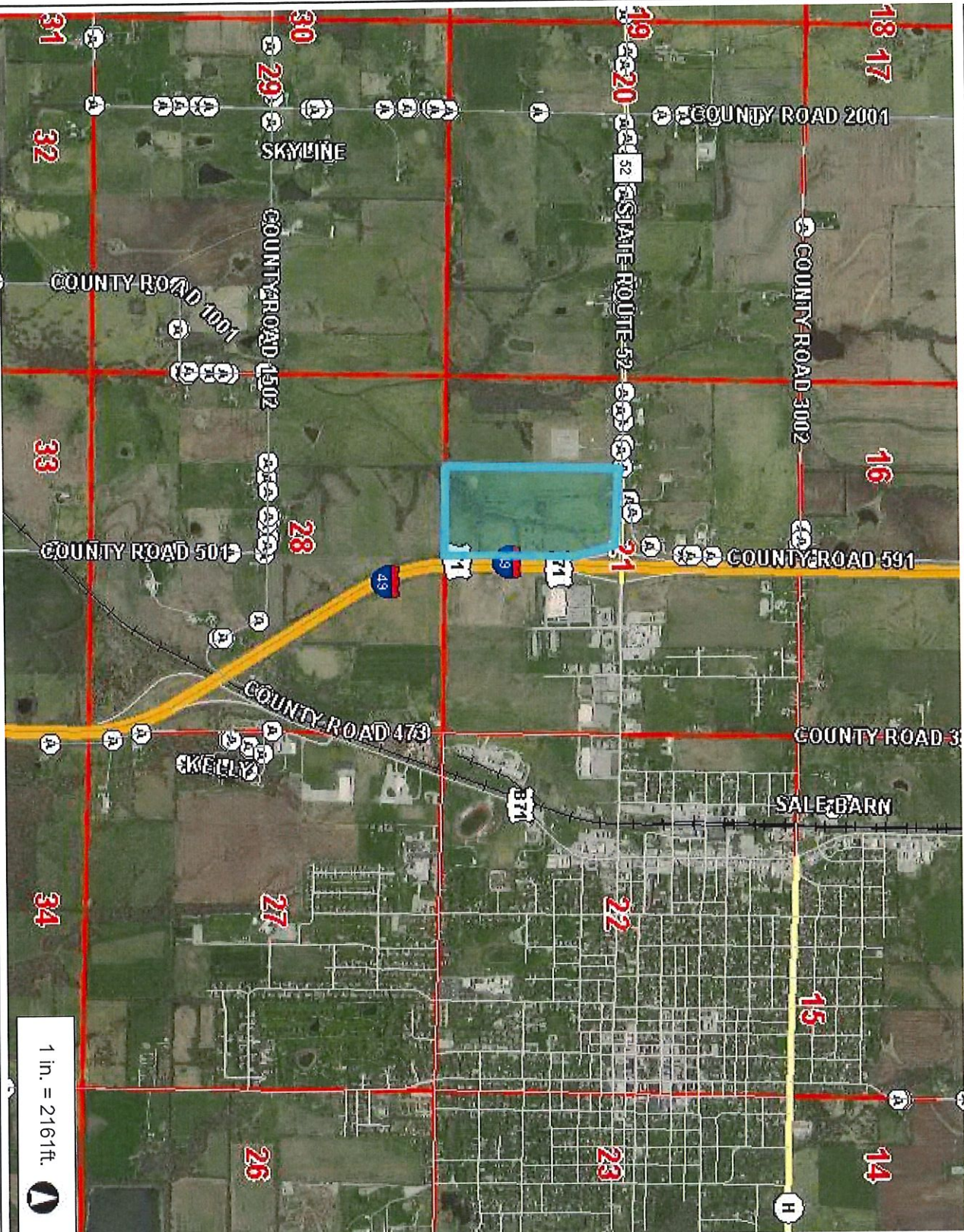

- Legend**
- E911 Road
 - Ⓐ Address Point
 - Major Highway
 - County Roads / City Streets
 - Interstate
 - Numbered State Highway
 - Lettered State Highway
 - Butler Street Names
 - Railroad
 - + Section
 - County Boundary

Notes

1 in. = 2161ft.

4,322.6 0 2,161.28 4,322.6 Feet

This Cadastral Map is for informational purposes only. It does not purport to represent a property boundary survey of the parcels shown and shall not be used for conveyances or the establishment of property boundaries. THIS MAP IS NOT TO BE USED FOR NAVIGATION